

White - Office
Yellow - Owner
Pink - Assessor
Blue - Inspector

APPLICA



280176000

ION

kes, Minn. 56501

IFICATE OF OCCUPANCY

Permit No. 10-1625-19

Date 9/25/73

LEGAL DESCRIPTION AND LOCATION	NW 1/4 OF NE 1/4 + NE 1/4 OF NW 1/4 28.0176.000 Sep 73						
	Lake No.	Lake Name	Lake Classif.	Sec.	TWP	Range	TWP Name
				27	140	38	Shell LAKE

IDENTIFICATION: Please Print All Information

Owner	Last Name	First	Initial	Mailing Address- No. Street, City and State	Zip No.	Tel. No.
	Crotts	Bernard		Rt. #1 Osage, Minn.	56570	-
Contractor	Name	John RACER				

TYPE OF IMPROVEMENT:

() New Building () Alteration
Other

RESIDENTIAL PROPOSED USE:

() One Family Dwelling
() Multiple Dwelling Units

NON-RESIDENTIAL PROPOSED USE:

Specify:
Size:

ESTIMATED COST OF IMPROVEMENT \$

Construction Starting Date:

PRINCIPAL TYPE OF FRAME: () Masonry () Wood Frame () Structural Steel () Other - Specify Type of Roof:	TYPE OF SEWAGE DISPOSAL: () Public () Individual Septic Tank, etc. WATER SUPPLY: () Public () Individual Well MECHANICAL EQUIPMENT : Elevator: () Yes () No Air Conditioning: () Yes () No () Central () Unit	DIMENSIONS: Basement: () Yes () No Stories above basement: Sq. feet (outside dimension) Bedrooms Baths HEATING: () Electric () Gas () Oil () Coal () None Other:
---	--	---

SEWAGE DISPOSAL SYSTEM DATA:	SEPTIC TANK	SEEPAGE PIT	DRAIN FIELD
Capacity	1200 Gls.	Sq. Ft.	100 Sq. Ft.
Distance from nearest well	80' Ft.	Ft.	80' Ft.
Distance from lake or stream	— Ft.	Ft.	— Ft.
Distance from occupied building	75' Ft.	Ft.	75' Ft.
Distance from property line ON FARM	Ft.	Ft.	Ft.
Distance from bottom to Water Table	— Ft.	Ft.	— Ft.

All distances are shortest distance between nearest points

CHARACTERISTICS:

Lot Area is square feet. Water frontage is feet.
Building set back from high water mark is feet. (Building Line)
Land height above high water mark at building line is feet
Building set back from State highway is feet - from road or street is feet.
Side yard is and feet. Rear yard is feet.
Building will be located feet from septic tank (Sewage System Permit must be obtained before installation).
Building will be located feet from soil absorption system (Cesspool, Drainfield, etc.).

Agreement: I hereby certify that the information contained herein is correct and agree to do the proposed work in accordance with the description above set forth and according to the provisions of the ordinances of Becker County, Minnesota. I further agree that any plans and specifications submitted herewith shall become a part of this permit application. I also understand that this permit is valid for a period of six (6) months. Applicant further agrees that no part of the sewage system shall be covered until it has been inspected and accepted. It shall be the responsibility of the applicant for the permit to notify the County Zoning Administrator, 48 hours before the job is ready for inspection.

Dated

9/25/73

Signature of Owner

x Bernard Crotts

Permit: Permission is hereby granted to the above named applicant to perform the work described in the above statement. This permit is granted upon the express condition that the person to whom it is granted, and his agent, employees and workmen shall conform in all respects to the ordinances of Becker County, Minnesota. This permit may be revoked at any time upon violation of said ordinances.

Dated

9/25/73

Becker County Zoning Administrator

Permit Fee \$

3.00

State Surcharge \$.50

Comments:

Total paid 3.50

DESIGN PAD

28.0176.000
site 80

BECKER COUNTY

Department _____

Becker County Courthouse

Detroit Lakes, MN 56501

Subject _____

Name _____

Address _____

Town _____

State _____

Zip _____

Date _____

Location or Legal Description _____

NW 1/4 NE 1/4

27-140-38

Remarks:

Signature

Bernard Crotts

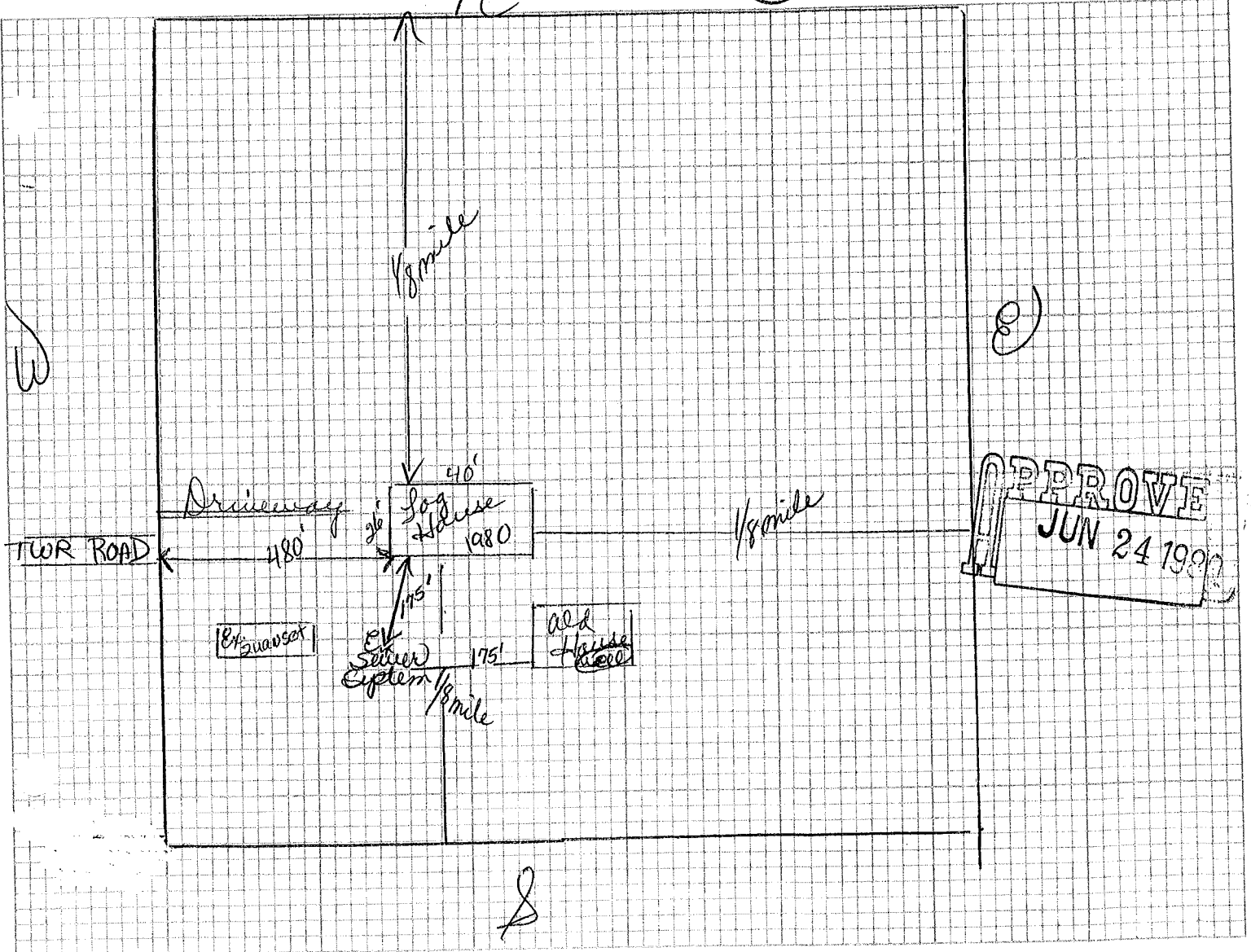

28.0176.000
Sep 73

BECKER COUNTY

Sewage Permit No. SP No. 10-1625-10

Location: Lake No. Sec. 27 Twp. 140 Range 38 Twp. Name Shell Lake

NE 1/4 of NE 1/4 + NE 1/4 of NW 1/4

Issued September 25, 1973, To Mr. Bernard Crotts
Route # 1
Osage, Minnesota 56570

Work Authorized

Install 1200 gallon capacity septic tank with 100 lin ft drain field; 50' from nearest well; 25' from occupied building

NOTE: This card must be placed in a conspicuous place not more than 12 feet above grade on the premises on which work is to be done, and must be maintained there until completion of such work. No part of system shall be covered until it has been inspected and approved. Notify Zoning Administrator, (847-7721) office when job is ready for inspection.

Becker County Zoning Administrator

BECKER COUNTY, MINNESOTA
Board of County Commissioners

